Pegasus

Control station with mushroom ø 90

IP 66 ⧈ Contact blocks spring loaded terminals

	DESCRIPTION	COLOUR	CONTACT BLOCK	CODE	DIMENSIONS
	Mushroom head momentary	■	.1 .2	PG1M9W01	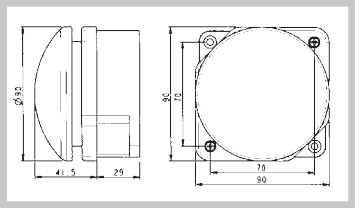
	Mushroom head momentary	■	.3 .4	PG8M9W10	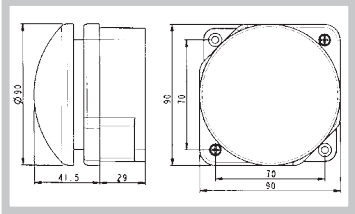
	Mushroom head momentary flush mounting	■	.1 .2	PR1M9W01	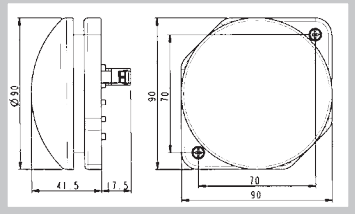

ELECTRICAL CHARACTERISTICS

- Protectionee EN60529 IP 66
- Double insulated ⧈
- Number contact capacity max.3 contact blocks
- Cable entry with 3 holes Pg 13,5/M20
- Ambient temperature: operating -25 +70°C
  storage -30 +70°C
- Climate protection: IEC 68 2-3 , 2-30
- Terminals referencing: EN 50013
- Colors: Red mushroom RAL 3000,
  Giovenzana yellow cover,
  Black box RAL 9005,
  Black mushroom RAL 3000,
  Grey cover RAL 7035,
  Black box RAL 3000