EN S203TA Advanced Three-phase Network Analyzer

General Description

Model S203TA is a complete three-phase network analyzer suited for use with up to 600Vac voltage range, and current range given by the nominal range of the CTs with 5A Output connected.
The instrument provides all the following electrical measurable quantities: **Vrms, Irms, Watt, Var, Va, Frequency, Cosϕ** and **Active Energy**. All measurements given above (except frequency) are available both single-phase and three-phase.
Measurements are read through serial communication both in floating point and normalised format (except Frequency and Active Energy).
The DIP-switches can be set for the analog retransmission of any Vrms, Irms, Watt and Cosϕ quantity either single phase or three-phase, or any phase chosen (by specific MODBUS registry). The module is also distinguished by:

- Communication configurability through DIP-switch or software.
- RS485 serial communication with MODBUS-RTU protocol, maximum 32 nodes.
- Easy-wiring of power supply and serial bus by means of the bus housed in the DIN rail.
- High precision: 0,2 % class.
- Protection against ESD discharge up to 4 kV.
- Power input insulation: 3750 Vac towards all the other circuits.
- Insulation between communication and power supply: 1500Vac.
- Insulation between retransmitted output and power supply: 1500Vac.
- Analog output signal settable in voltage or current.
- Possibility for connection and management by external CTs with 5A output.
- All kind of insertion possible: single phase, three or four wires (three-phase with 3 CTs).
- Possibility to compensate errors caused by frequency change in places where network frequency is not stable (frequency changes > 30 mHz).

Technical Specifications

Power Supply : Consumption :	10 - 40 Vdc o 19 - 28 Vac (50 - 60 Hz). max 2,5 W.
Communication Ports: Protocol :	Rs485, 1200 - 115200 Baud. MODBUS-RTU.
Input	
Voltage Input	Up to 600 Vac, Frequency: 50 o 60 Hz.
Current Input :	Rated range :given by $I_{NOMINAL}$ of CT. Max Crest Factor :3. Maximum Current :3*$I_{NOMINAL}$ of CT.
Class/Base Precision(1) :	Network Frequency: 50 or 60 Hz. Voltmeter : 0,2 %. Amperometer : 0,2 %. Wattmeter : 0,2 %.
Max Resistance of each CT's secondary wire :	The sum of the resistance of the wire going (from CT to load) and back (from load to CT) < rated burden

(1): Precisions are given in the following range: ***Vrms***: 40..600 Vac; ***Irms***: 0,4-100% Iprimary of TA

Analog Output	
Voltage Output :	0 - 10 Vdc, 0 - 5 Vdc, Min. load resistance: 2 kΩ.
Current Output :	0 - 20 mA, 4 - 20 mA, Max load resistance: 500 Ω.
Transmission error :	0,1 % (max range).
Response time (10%..90%) :	0,4 s.
Other Specifications	
Insulation voltage : International protection : Environmental conditions : Storage temperature : Signalling by LED : Connections :	3750 Vac between the measurement input and all the other circuits. 1500 Vac between power supply and communication. 1500 Vac between power supply and analog output. IP20. Temperature -10 - +65 °C. Humidity 30 - 90 % non-condensing. Altitude 2000 slm. -20 - +85 °C. Power supply, Fail, RS485 communication. Removable 3-way screw terminals, 5.08 mm pitch.
Box :	Plastic UL 94 VO, grey color.
Dimensions (L x W x H) :	105 x 89 x 60 mm
Reference standards : CE	EN61000-6-4/2002-10 (electromagnetic emission, industrial environment). EN61000-6-2/2006-10 (electromagnetic immunity, industrial environment). EN61010-1/2001 (safety) All circuits must be insulated from the other circuits under dangerous voltage with double insulation. The power supply transformer must comply with EN60742: "Insulated transformers and safety transformers".

Operating logic

The module measures the following electrical quantities: Vrms, Irms, Watt, Var, Va, Frequenza, Cosϕ and Active Energy, and provides the values in the corresponding MODBUS registers.
In three-phase environments, measurements given above corresponding to any phase are available, other than the three-phase value (except the frequency of course).
These measurements are rendered in both floating point and normalised format (except Frequency and Active energy) between 0 - +10000 (-10000 - +10000 for VAR e Cosϕ).
Active energy value is stored in memory and when the instrument is switched off, the last value before switching is kept in memory.
The module output can transmit, via DIP-switch setting, one of the following quantities: Vrms, Irms, Watt, cosΦ as either a current or voltage value. If the instrument is set for three-phase measurements, it transmits automatically the three-phase value of the selected measurement. However, via MODBUS register, the user can choose to transmit the measurement corresponding to any phase: A, B, C.
The user can set through MODBUS the values **MIN** and **MAX** of the measurement to transmit corresponding to 0% and 100% of the analog output. For example, if the signal is transmitted as current 4..20 mA and the quantity to transmit is voltage Vrms in the 10..300

V range, (therefore **MIN=10, MAX=300**), then if Vrms measured is 10V, analog output will be 4mA, while if Vrms=300V output will be 20mA. In the intermediate points the behaviour is linear. The retransmission values saturate at approximately 11 V for voltage output and at 22mA for current output (analog output clamped at 110 %).
If network frequency oscillates more than 30 mHz from rated values (50 o 60 Hz), it's possibile to compensate errors on measurements of Power and Energy caused by these variations. This option is selectable via MODBUS register. Vrms and Irms measurements are not influenced by these variations.
When the module is switched on, the appropriate setting coefficients are measured (depending on the choice of 50 or 60 Hz frequency). All the settings made will be automatically loaded when the module is reset.

Electrical Measurements

Electrical Quantity	Symbols used	Measured Values	Calculated Values	Equation used
Root-mean squared voltage	V_A V_B V_C	●		
Mean three phase voltage	V		●	$(V_A+V_B+V_C)/3$
Root-mean squared current	I_A I_B I_C	●		
Mean three phase current	I		●	$(I_A+I_B+I_C)/3$
Active power (phase)	P_A P_B P_C	●		
Total three phase active power	P		●	$P_A+P_B+P_C$
Reactive power (phase)	Q_A Q_B Q_C		●	$\sqrt{(S_{A,B,C})^2-(P_{A,B,C})^2}$
Total three phase reactive power	Q		●	$Q_A+Q_B+Q_C$
Apparent power (phase)	S_A S_B S_C		●	$V_{A,B,C}*I_{A,B,C}$
Total three phase apparent power	S		●	$S_A+S_B+S_C$
cosϕ (phase)	$\cos\phi_A$ $\cos\phi_B$ $\cos\phi_C$		●	$P_{A,B,C}/S_{A,B,C}$
Total three-phase cosϕ	cosϕ 3PH		●	P/S
Frequency	Hz	●		
Active Energy (phase)	E_A E_B E_C	●		
Total three-phase active energy	E		●	$E_A+E_B+E_C$

Measurement and retransmission range

Electrical Quantity	Measurement Range	Selectable retransmission Range
Vrms	0..600 Vac	0..10 V, 0..5 V, 0..20 mA o 4..20 mA
Irms	0..$I_{PRIMARY}$ of TA	0..10 V, 0..5 V, 0..20 mA o 4..20 mA
Active Power	(0..$I_{PRIMARY}$ TA * 600)W	0..10 V, 0..5 V, 0..20 mA o 4..20 mA
Reactive Power	(0..$I_{PRIMARY}$ TA * 600)VAR	-
Apparent Power	(0..$I_{PRIMARY}$ TA * 600)VA	-
	0..1	5..10 V, 2,5..5 V, 10..20 mA o 12..20 mA
Frequency	40..70 Hz	-
Active Energy	-	-

Electric connections

POWER SUPPLY

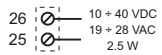

SERIAL PORT RS485

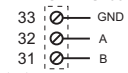

There is no insulation between RS485 and the analog output

SINGLE PHASE

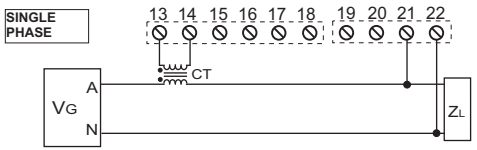

3 WIRES (Three-Phase without Neutral)

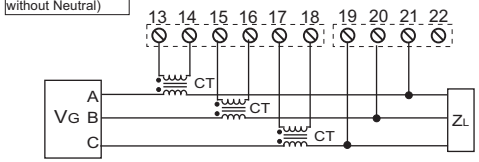

4 WIRES (Three-Phase with Neutral)

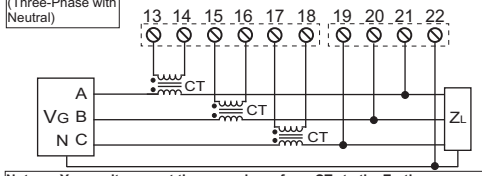

Note: You can't connect the secondary of any CTs to the Earth.
Pins 14, 16 18 and 22 are internally connected.

SINGLE PHASE WITHOUT TA

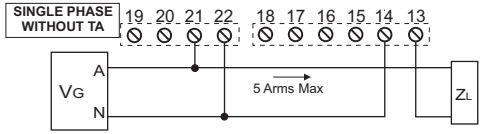

Note: *PAY ATTENTION* to the different pins position from the other schematics

OUTPUT

The module provides an analog output in voltage (0..10 Vdc, 0..5 Vdc) or active and passive current (0..20 mA, 4..20 mA). We recommend using shielded cables for the electric connections.

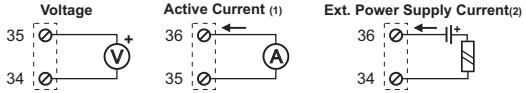

There is no insulation between RS485 and the analog output.

Indications by LED on the frontal panel

Position and Identification of LEDs

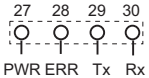

Led Indications

27: **PWR LED** (GREEN)	Description
Steady On	Power supply is present
28: **ERR LED** (YLW)	Description
Steady On	Communication error between internal peripherals
Blinking	At least one of the active phases' voltage is less than 40 Vac
29: **TX LED** (RED)	Description
Steady On	Data are being transmitted through the RS485 comm. port
30: **RX LED** (RED)	Description
Steady On	Data are being received through the RS485 comm. port

(1) Passive Output already powered to connect to passive inputs.
(2) Passive Output not powered to connect to active inputs.

DIP-SWITCH SETTING

The instrument leaves the factory with all DIP-switches configured in position 0. The setting of the DIP-switches defines the module's communication parameters: address and speed and the following settings
The **Default Configuration** is the following:
Baudrate : 38400.
Address : 1.
Network Frequency : 50 Hz.
Analog Output : 0..10 V.
Environment : Three-phase.
Insertion type : 4 wires.
Transmitted quantity : Mean three-phase voltage.

In all the following tables, the indication ● corresponds to a DIP-switch set in 1(ON); no indication is provided when the DIP-switch is set in 0 (OFF).

SPEED			
SW1	1	2	
			9600 Baud
		●	19200 Baud
	●		38400 Baud
	●	●	57600 Baud

ADDRESS								
SW1	3	4	5	6	7	8		
								Communication Parameters from EEPROM
							●	Fixed Address: 01
						●		Fixed Address: 02
						●	●	Fixed Address: 03
					●			Fixed Address: 04
	X	X	X	X	X	X	X	Fixed Address, as from binary representation
	●	●	●	●	●	●	●	Fixed Address: 63

NETWORK FREQUENCY SELECTION (50 o 60 Hz)		
SW2	1	
		Network frequency 50 Hz
	●	Network frequency 60 Hz

ANALOG OUTPUT			
SW2	2	3	
			0..10 V
		●	0..5 V
	●		0..20 mA
	●	●	4..20 mA

SELECTION OF ENVIRONMENT: SINGLE-PHASE OR THREE-PHASE		
SW2	4	5
		Three-phase
	●	Single-phase

Note: The DIP-switch 5 of Sw2 must always be in the OFF position

SELECTION OF QUANTITY RETRANSMITTED			
SW2	6	7	
			Retransmission of Vrms
		●	Retransmission of Irms
	●		Retransmission of Watt
	●	●	Retransmission of cosϕ

Programming

For the product's programming and/or configuration tools, consult the website www.seneca.it.
During initial programming, the EEPROM (SW1 3..8 in OFF position) default setting values originally programmed as follows can be used:
Address=001, **SPEED=38400 Baud**, **PARITY=none, BIT NUMBER=8, STOP BIT=1.**

Leds, Screw terminals and DIP-switch positions

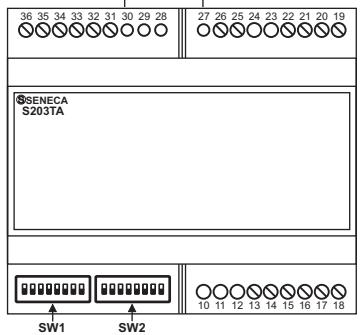

Serial interface

For detailed information on RS485 serial interface, consult the documentation provided by the website www.seneca.it, in the section **Prodotti/Serie Z-PC/MODBUS TUTORIAL**.

MODBUS REGISTERS

S203TA has MODBUS 16 bits (words) registers, accessible by RS485 communication. In the next paragraphs, we shall describe the supported MODBUS commands, and the functions of the registers.

Supported MODBUS Commands

Code	Function	Description
03	Read Holding Registers	Reading of registers up to 16 words at a time **within the same group**
06	Write Single Register	Writing of a word register
16	Write Multiple Register	Writing of registers up to 16 words at a time **within the same group**

Holding Registers

The 16-bit Holding Registers have the following structure:

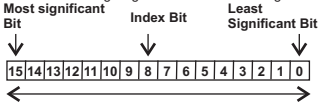

The Bit notation [x:y] shown in the table indicates all the bits from x to y. For example, Bit [2:1] indicates bit 2 and bit 1, and illustrates the meaning of the various linked combinations of the values of the two bits. Remember that the MODBUS 3, 6 and 16 functions (respectively of multiple reading, single and multiple writing) can be executed on the following registers.
Default values are marked with * symbol.
The following indication (only readable or also writable) is probided for every register:
R: Readable - W: Writeable

CSQ ISO 9001:2008
SENECA s.r.l.
Via Austria, 26 - 35127 - PADOVA - ITALY
Tel. +39.049.8705355 - 8705359 - Fax +39.049.8706287
e-mail: info@seneca.it - www.seneca.it

REGISTER	Description	IND.	R/W
MACHINE ID	Bit [15:8] contain the module's ID: 41. Bit [7:0] contain the firmware's external revision	40001	R
CHECK_TA	Kind of CT used: passive CT or compensated CT	40016	R/W
Bit [15:1]	Not used.		
Bit 0	***Select the kind of CT used:*** 0*: Passive CT with 5A output. 1: Compensated CT, which has no phase error. Precision class of the instrument is given by (CT class)+0,3.		
PHASE_RETR	Select the phase on which the analog output will transmit.	40017	R/W
Bit [15:0]	***Select the phase on which the analog output wil transmit the quantity selected:*** 0: Phase A (default for single-phase). 1: Phase B. 2: Phase C. All other values: Three phase value (default three-phase).		
I_PRIM_FL_MSW	Select the rated current of CTs in floating point (most significative word).	40018	R/W
Bit [15:0]	Select the rated current of the CTs connected to the instrument in floating point format. This register influences floating point value of: Irms, Active power, Apparent Power, Reactive Power and Energy (both single and three-phase). It doesn't influence normalised values (0 - 10000) and transmitted output. Default: 1000,0.		
I_PRIM_FL_LSW	Select the rated current of CTs in floating point (least significative word).	40019	R/W
MINOUT_FL_MSW	Value of the quantity to transmit which gives the minimum retransmitted output (floating point format, most significative word).	40020	R/W
Bit [15:0]	Value of the quantity to transmit (defined via DIP-switch and phase selected via PHASE_RETR register, 40017) which gives the minimum value (0%) of the transmitted output. The value is expressed in floating point format (most significative word) and therefore it must be expressed in the corresponding measurement unit of the quantity chosen (V for Vrms, mA for Irms, W for Watt) . Default: 0,0.		

MINOUT_FL_LSW	Value of the quantity to transmit which gives the minimum retransmitted output (floating point format, least significative word).	40021	R/W
MAXOUT_FL_MSW	Value of the quantity to transmit which gives the maximum retransmitted output (floating point format, most significative word).	40022	R/W
Bit [15:0]	Value of the quantity to transmit (defined via DIP-switch and phase selected via PHASE_RETR register, 40017) which gives the maximum value (100%) of the transmitted output. The value is expressed in floating point format (most significative word) and therefore it must be expressed in the corresponding measurement unit of the quantity chosen (V for Vrms, mA for Irms, W for Watt) . Default: 600,0.		
MAXOUT_FL_LSW	Value of the quantity to transmit which gives the maximum retransmitted output (floating point format, least significative word).	40023	R/W
CHECK_FREQ	Enables measurement errors compensation of Active Power and Energy caused by network frequency variations.	40024	R/W
Bit [15:1]	Not used		
Bit 0	*Errors compensation caused by network frequency variations:* 1: If network frequency is not stable at 50 Hz or 60 Hz, or has consistent variations (> 30 mHz), this register corrects the measurement of Power and Energy. The measurements of Vrms and Irms are not influenced by this setting.		
ADDR_PARITY	Register for the setting of the module's address and parity control.	40025	R/W
Bit [15:8]	Set the module's address. Allowed values from **0x00** a **0xFF** (decimal values in the interval of 0-255). Default: 1.		
Bit [7:0]	Set the type of parity control: 00000000* : No parity (NONE) 00000001 : Even parity (EVEN) 00000010 : Odd parity (ODD)		
BAUDR_ANSDEL	Register for the setting of the Baud rate and the response delay time in characters.	40026	R/W
Bit [15:8]	Set the serial communication speed value (Baudrate):		

	00000000 (0x00): 4800 Baud 00000001 (0x01): 9600 Baud 00000010 (0x02): 19200 Baud 00000011* (0x03): 38400 Baud 00000100 (0x04): 57600 Baud 00000101 (0x05): 115200 Baud 00000110 (0x06): 1200 Baud 00000111 (0x07): 2400 Baud		
Bit [7:0]	Set the response delay time in characters that represents the number of pauses of 6 characters each to be entered between the end of the Rx message and the start of the Tx message. Default: 0		
RESET_ZERO ENERGY	Reset instrument and zero setting energy	40131	R/W
Bit [15:0]	-Writing 0x1234 resets(boots) instrument. -Writing 0x1000, resets active energy accumulation in all three phases (unless ERR led is blinking).		
STATUS	Status Register	40133	R
Bit 15	1: *Error saving Active Energy value.*		
Bit [14:7]	Not Used.		
Bit 6	1: *Phase B and C are reverse-connected*		
Bit 5	1: *Voltage on phase C is > 40 V therefore measurements on phase C are correctly acquired.*		
Bit 4	1: *Voltage on phase B is > 40 V therefore measurements on phase B are correctly acquired.*		
Bit 3	1: *Voltage on phase A is > 40 V therefore measurements on phase A are correctly acquired.*		
Bit [2:0]	Non utilizzati.		
VRMS_A_FL_MSW	Single phase or phase A Vrms measurement (floating point, most significative word) in Volt	40135	R
VRMS_A_FL_LSW	Single phase or phase A Vrms measurement (floating point, least significative word) in Volt	40136	R
VRMS_B_FL_MSW	Phase B Vrms measurement (floating point, most significative word) in Volt	40137	R
VRMS_B_FL_LSW	Phase B Vrms measurement (Floating point, least significative word) in Volt	40138	R
VRMS_C_FL_MSW	Phase C Vrms measurement (floating point, most significative word) in Volt	40139	R
VRMS_C_FL_LSW	Phase C Vrms measurement (Floating point, least significative word) in Volt	40140	R

VRMS_3PH_FL_MSW	Mean Vrms in Volt: $(V_A+V_B+V_C)/3$ (floating point, most significative word).	40141	R
VRMS_3PH_FL_LSW	Mean Vrms in Volt: $(V_A+V_B+V_C)/3$ (floating point, least significative word).	40142	R
IRMS_A_FL_MSW	Single phase or phase A Irms measurement (floating point, most significative word) in mA	40143	R
IRMS_A_FL_LSW	Single phase or phase A Irms measurement (floating point, least significative word) in mA	40144	R
IRMS_B_FL_MSW	Phase B Irms measurement (floating point, most significative word) in mA.	40145	R
IRMS_B_FL_LSW	Phase B Irms measurement (floating point, least significative word) in mA.	40146	R
IRMS_C_FL_MSW	Phase C Irms measurement (floating point, most significative word) in mA.	40147	R
IRMS_C_FL_LSW	Phase C Irms measurement (Floating point, least significative word) in mA.	40148	R
IRMS_3PH_FL_MSW	Mean Irms in mA: $(I_A+I_B+I_C)/3$ (floating point, most significative word).	40149	R
IRMS_3PH_FL_LSW	Mean Irms in mA: $(I_A+I_B+I_C)/3$ (floating point, least significative word).	40150	R
WATT_A_FL_MSW	Single phase or phase A Power measurement (floating point, most significative word) in W	40151	R
WATT_A_FL_LSW	Single phase or phase A Power measurement (floating point, least significative word) in W	40152	R
WATT_B_FL_MSW	Phase B Power measurement (floating point, most significative word) in W	40153	R
WATT_B_FL_LSW	Phase B Power measurement (floating point, least significative word) in W	40154	R
WATT_C_FL_MSW	Phase C Power measurement (floating point, most significative word) in W	40155	R
WATT_C_FL_LSW	Phase C Power measurement (floating point, least significative word) in W	40156	R
WATT_3PH_FL_MSW	Three phase Power in W: $P_A+P_B+P_C$ (floating point, most significative word).	40157	R
WATT_3PH_FL_LSW	Three phase Power in W: $P_A+P_B+P_C$ (floating point, least significative word).	40158	R
VAR_A_FL_MSW	Single phase or phase A Reactive Power in VAR (floating point, most significative word).	40159	R
VAR_A_FL_LSW	Single phase or phase A Reactive Power in VAR (floating point, least significative word).	40160	R

VAR_B_FL_MSW	Phase B Reactive Power in VAR (floating point, most significative word).	40161	R
VAR_B_FL_LSW	Phase B Reactive Power in VAR (floating point, least significative word).	40162	R
VAR_C_FL_MSW	Phase C Reactive Power in VAR (floating point, most significative word).	40163	R
VAR_C_FL_LSW	Phase C Reactive Power in VAR (floating point, least significative word).	40164	R
VAR_3PH_FL_MSW	Reactive power three-phase in VAR: $Q_A+Q_B+Q_C$ (floating point, most significant word).	40165	R
VAR_3PH_FL_LSW	Reactive power three-phase in VAR: $Q_A+Q_B+Q_C$ (floating point, least significant word).	40166	R
VA_A_FL_MSW	Single phase or phase A Apparent Power in VA (floating point, most significative word).	40167	R
VA_A_FL_LSW	Single phase or phase A Apparent Power in VA (floating point, least significative word).	40168	R
VA_B_FL_MSW	Phase B Apparent Power in VA (floating point, most significative word).	40169	R
VA_B_FL_LSW	Phase B Apparent Power in VA (floating point, least significative word).	40170	R
VA_C_FL_MSW	Phase C Apparent Power in VA (floating point, most significative word).	40171	R
VA_C_FL_LSW	Phase C Apparent Power in VA (floating point, least significative word).	40172	R
VA_3PH_FL_MSW	Apparent Power Three-phase in VA: $S_A+S_B+S_C$ (floating point, most significative word).	40173	R
VA_3PH_FL_LSW	Apparent Power Three-phase in VA: $S_A+S_B+S_C$ (floating point, least significative word).	40174	R
cosΦ_A_FL_MSW	Single phase or phase A Power factor (floating point, most significative word).	40175	R
cosΦ_A_FL_LSW	Single phase or phase A Power factor (floating point, least significative word).	40176	R
cosΦ_B_FL_MSW	Phase B Power factor cosΦ (floating point, most significative word).	40177	R
cosΦ_B_FL_LSW	Phase B Power factor cosΦ (floating point, least significative word).	40178	R
cosΦ_C_FL_MSW	Phase C Power factor cosΦ (floating point, most significative word).	40179	R

cosΦ_C_FL_LSW	Phase C Power factor cosΦ (floating point, least significative word).	40180	R
cosΦ_3PH_FL_MSW	cosΦ three phase: WATT_3PH / VA_3PH (floating point, most significative word).	40181	R
cosΦ_3PH_FL_LSW	cosΦ three phase: WATT_3PH / VA_3PH (floating point, least significative word).	40182	R
FREQ_FL_MSW	Frequency measurement in Hz (floating point, most significative word).	40183	R
FREQ_FL_LSW	Frequency measurement in Hz (floating point, least significative word).	40184	R
ENER_A_FL_MSW	Single phase or phase A Active Energy in Wh (floating point, most significative word).	40185	R
ENER_A_FL_LSW	Single phase or phase A Active Energy in Wh (floating point, least significative word).	40186	R
ENER_B_FL_MSW	Phase B Active Energy in Wh (floating point, most significative word).	40187	R
ENER_B_FL_LSW	Phase B Active Energy in Wh (floating point, least significative word).	40188	R
ENER_C_FL_MSW	Phase C Active Energy in Wh (floating point, most significative word).	40189	R
ENER_C_FL_LSW	Phase C Active Energy in Wh (floating point, least significative word).	40190	R
ENER_3PH_FL_MSW	Active energy three phase in Wh: $E_A+E_B+E_C$ (floating point, most significative word).	40191	R
ENER_3PH_FL_LSW	Active energy three phase in Wh: $E_A+E_B+E_C$ (floating point, least significative word).	40192	R
VRMS_A_INT	Single phase or phase A Vrms normalised 0..+10000.	40193	R
VRMS_B_INT	Phase B Vrms normalised 0..+10000.	40194	R
VRMS_C_INT	Phase C Vrms normalised 0..+10000.	40195	R
VRMS_3PH_INT	Mean Vrms $(V_A+V_B+V_C)/3$ normalised 0..+10000.	40196	R
IRMS_A_INT	Single phase or phase A Irms normalised 0..+10000.	40197	R
IRMS_B_INT	Phase B Irms normalised 0..+10000.	40198	R
IRMS_C_INT	Phase C Irms normalised 0..+10000.	40199	R

IRMS_3PH_INT	Mean Irms $(I_A+I_B+I_C)/3$ normalised 0..+10000.	40200	R
WATT_A_INT	Single phase or phase A Active power normalised 0..+10000.	40201	R
WATT_B_INT	Phase B Active power normalised 0..+10000.	40202	R
WATT_C_INT	Phase C Active power normalised 0..+10000.	40203	R
WATT_3PH_INT	Three phase active power $P_A+P_B+P_C$ normalised 0..+10000.	40204	R
VAR_A_INT	Single phase or phase A Reactive Power normalised -10000..+10000.	40205	R
VAR_B_INT	Phase B Reactive Power normalised -10000..+10000.	40206	R
VAR_C_INT	Phase C Reactive Power normalised -10000..+10000.	40207	R
VAR_3PH_INT	Three phase reactive power $Q_A+Q_B+Q_C$ normalised -10000..+10000.	40208	R
VA_A_INT	Single phase or phase A Apparent Power normalised 0..+10000	40209	R
VA_B_INT	Phase B Apparent Power normalised 0..+10000	40210	R
VA_C_INT	Phase C Apparent Power normalised 0..+10000	40211	R
VA_3PH_INT	Apparent power three phase $S_A+S_B+S_C$ normalised 0..+10000.	40212	R
cosΦ_A_INT	Single phase or phase A power factor cosΦ normalised: -10000..+10000.	40213	R
cosΦ_B_INT	Phase B power factor cosΦ normalised: -10000..+10000.	40214	R
cosΦ_C_INT	Phase C power factor cosΦ normalised: -10000..+10000.	40215	R
cosΦ_3PH_INT	Three phase power factor cosΦ=WATT/VA normalised: -10000..+10000	40216	R

RETRANS_INT	Visualize the quantity to transmit normalised 0..+10000, scaled to min and MAX values set.	40217	R
Bit [15:0]	Value of the quantity to transmit normalised 0..+10000, scaled to the minimum and maximum threshlod set in registers MINOUT_FL (40020-21) e MAXOUT_FL (40022-23) respectively. ***0***: if the floating point value of the quantity to transmit is less than MINOUT_FL (40020-21). ***10000***: if the floating point value of the quantity to transmit is equal to MAXOUT_FL (40022-23). In the intermediate points has a linear behaviour. The value of the register follows linearly the quantity to transmit until maximum value set to 11000, saturating over this value.		

RETRANSMITTED OUTPUT: FACTORY SETTINGS

the device is configured by default to retransmit on the analogue output the THREE-PHASE POWER measured on a 4-wire connection (three phase + neutral).

The parameters are as follows:
P.tot. W = 9000 = Out 4 .. 20 mA; I TA = 5 A; V = 600 Vac

This configuration allows you to get maximum power with external TA ratio 1:1 (WARNING: the external TA is always necessary because the instrument performs the measurement of current through not isolated internal shunt). Clearly the power is related to a voltage of 600 V measured between phase and neutral, in the case of lower voltage, typically 230 VAC between phases and neutral, the output will never reach the value of 20 mA and will stop at a maximum power of 3450 W which corresponds to 10.13 mA.
Any change of the values described above, and in particular the re-scaling of retransmitted output it should be done using the configuration software EASY SETUP together with the selection of output type using the DIP-switches.